

Registration No
HERA: 561/Colleges
KMU No HF/8-9/2022/3242 I.A&M/KMU
PNMC: F-11-INST-2024/Review0305



PROSPECTUS

Taj College of Nursing & Allied Health Sciences

📍 Kallan Tughal Khel Tehsil &
District Bannu

City Office

Imran Plaza Hingal Noor Baz
Circular Road, Bannu City

☎ 03018072455, 📞 0333-9732767

✉ tajcollagenursingbannu@gmail.com

🌐 www.rihs.edu.pk15

Affiliated with







S.No	Title	Page No
1	MESSAGE FROM THE MANAGING DIRECTOR	1
2	MESSAGE FROM THE PRINCIPAL	2
3	INTRODUCTION TO TAJ INSTITUTE OF HEALTH SCIENCES	3
4	VISION / MISSION	4
5	AFFILIATIONS	5
6	ATTENDANCE POLICY	6
7	SCHOLARSHIP SCHEMES/PAID INTERNSHIP / BOND AGREEMENT	7
8	COMMITTEES	8
9	STUDENT BODY	9
10	CURRICULAR ACTIVITIES	10
11	UNIFORM AND TEACHING LEARNING STRATEGIES	11
12	CURRICULAR ACTIVITIES	12
13	CLINICAL BASED FACILITIES	13
14	FACILITIES	14
15	FIELD VISIT / HOSTEL	15
16	OBJECTIVES	16
17	ELIGIBILITY CRITERIA	17
18	FEE STRUCTURE OF BSN 04 YEARS DEGREE PROGRAM	18-19
19	ACADEMIC OVERVIEW AND ADMISSION INTO 2 YEARS POST RN & 4 YEARS BSN PROGRAM	20
20	FEE STRUCTURE FOR POST RN 2 YEARS	21
21	PERMANENT FACULTY	22
22	VISITING FACULTY	23
23	PATHOLOGY LAB	24
24	SKILL LAB	25
25	COMPUTER LAB	26
26	ANATOMY LAB	27
27	MUSEUM	28
28	DIGITAL LIBRARY	29
29	LECTURER ROOMS	30
30	KGN VISIT FOR MOU	31

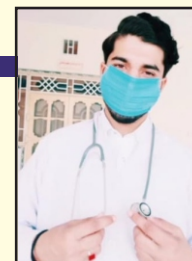

Chairman

MANAGING DIRECTOR, s MESSAGE

Taj College of Nursing & Allied Health Sciences Bannu has been established with the sole aim to provide quality health education to its students. An education that results in liberating the minds of students from vicious circles of ignorance, lack of desire to learn, prosper and grow and to become humans in fullest sense. Here we are striving to provide excellent environment along with excellent teaching, so that our students are exposed to mature, civilized patterns of thoughts and habits. I would like to persuade my students to play a meaningful role in the development of the institute as a seat of higher learning by monitoring the teaching standards because without their timely, honest and mature feedback, a vision of such an institution stated above would be difficult. Another objective on which I would like to address students is to make best use of the facilities provided by the institution for their in-depth training which definitely give them an edge in the competitive market in this way.



PRINCIPAL MESSAGE

“Welcome to the Taj College of Nursing and Allied Health Sciences, where we are committed to providing the highest quality of education and training in nursing and health sciences. Our mission is to provide the most competent and compassionate healthcare professionals possible." has had a positive impact." " in individual and community life.

At Taj College, we believe in fostering a culture of excellence, innovation and inclusion. Our faculty consists of experienced and dedicated professionals who are passionate about teaching and educating students. Our state-of-the-art facilities and equipment provide students with an exemplary environment that prepares them for real-world challenges.

We offer a variety of programs that meet student needs, from certificates to degree programs in nursing and allied health sciences. Our curriculum is designed to equip students with the knowledge, skills and attitudes they need to succeed in their chosen careers.

At Taj College, we value the success and well-being of our students. We provide a range of support services, including academic advising, counseling and on-site support, to ensure our students reach their full potential.

I invite you to browse through our prospectus and discover the opportunities that await you at Taj College of Nursing and Allied Health Sciences. Join us on our journey to excellence in health education.”

INTRODUCTION TO TAJ COLLEGE OF NURSING



Taj College of Nursing and Allied Health Sciences in Tughal Khail, Bannu is dedicated to providing high-quality education and training in the field of nursing and allied health sciences. With a commitment to excellence, we aim to nurture skilled professionals who will contribute significantly to the healthcare industry. Explore the opportunities and academic programs that make Taj College a cornerstone for aspiring healthcare professionals. At Taj College, we take pride in our state-of-the-art facilities, experienced faculty, and a comprehensive curriculum designed to prepare students for the dynamic healthcare landscape. Our focus extends beyond theoretical knowledge to hands-on training, ensuring graduates are well-equipped for real-world challenges. Join our community of learners, where innovation, compassion, and dedication converge to shape the healthcare leaders of tomorrow. Discover a supportive environment that fosters growth and empowers students to make a meaningful impact in the noble field of healthcare. Embrace a learning environment that encourages critical thinking, research, and practical application. Taj College is not just an educational institution; it's a community that values diversity, collaboration, and a commitment to ethical healthcare practices. Our campus in Tughal Khail, Bannu, provides a serene backdrop for academic pursuits, creating a conducive atmosphere for personal and professional development. As you embark on your educational journey with us, anticipate a transformative experience that goes beyond textbooks, shaping you into a well-rounded and compassionate healthcare professional.



VISION & MISSION OF TAJ COLLEGE OF NURSING

VISION

The development of an enabling environment in which the society perpetually engaged itself in the pursuit of knowledge, understanding and skills for the attainment of a world, self-Contained in all respects, I.e. moral, material, cultural, and intellectual, where peace, harmony, mutual understanding, and cooperation and tolerance will be the norm and order.

MISSION

To offer and provide quality educational and training services in the need-felt sectors of health education





AFFILIATIONS

HERA AFFILIATION

The Taj college of nursing is affiliated with Higher Education Regulatory Authority Govt. KPK

PAKISTAN NURSING COUNCIL (PNMC) APPROVAL

The Taj College of Nursing is registered with the PNMC for all its programs.

UNIVERSITY AFFILIATION

The Taj college of nursing is affiliated with Khyber Medical University (KMU) Peshawar.

ADMISSION POLICIES

Taj College of Nursing (TCN) offers admission in 04 year BSN and 02 year Post RN BScN degree program on yearly basis.

Information regarding admission will be disseminated through website and newspaper

. Admission would be purely on merit.

Short listed candidates list for interview will be displayed on TCN website and through IT department.

Classes will commence from the month of January. Terms, condition and all rights of admission are reserved by the institute.

The decision of admission committee will be Final and is not liable to challenge in any court of law.

ADMISSION PROCEDURE

TCN will admit student annually from Pakistan and abroad, as per its' capacity.

The college prospectus can be obtained from the admission office of Taj College of Nursing.

ADMISSION OFFICE

Taj College of Nursing Tughal Khel, Bannu

Bannu City Office:

Imran Plaza, Hinjal Noorbaz Main Circular Road, Near Hinjal Gate Bannu City

Cell# 03018072455, 0333-9732767
Email: tajcollagenursingbannu@gmail.com



Note:

Incomplete applications will not be processed by the Admin Office.

Before submitting application, applicants must ensure that they have complied with the instructions given in application form.

It remains the responsibility of the applicant to complete the application according to the instructions and the time schedule.

ATTENDANCE POLICY

Theory	90%
Clinical	100%
Lab	100%

However, 85% attendance will be considered for Post RN BScN students and Generic BSN students in theory in the following cases.

- Death of a close family member (Parents, Siblings, Daughter/Son. Wife/Husband).
- Critical Medical Problem certified by doctor's of the Government Hospital.
- Giving Birth/Delivery of a baby certified by above mentioned institute.

A student sutering from any-one of the above conditions has to submit Fifteen percent Make-up report to appear in the Final examinations. Make-up will be made during the students' vacation period. Any absence other than the above mentioned three reasons will be considered serious disciplinary act and further actions against the student will be taken by the disciplinary committee. After considering the above mentioned reasons, 85% attendance is mandatory anyone having a less than 85 % attendance will not be allowed to appear in university final exam.



SCHOLARSHIP SCHEMES/ PAID INTERNSHIP

SCHOLARSHIP SCHEMES AVAILABLE FOR STUDENTS

1. SCHOLARSHIP POLICY FOR 04 YEAR BACHELOR OF SCIENCE IN NURSING PROGRAMME

TERMS OF DIFFERENCE ,Institutional Scholarship Award Committee (ISAC)

Committee shall ensure the smooth and transparent award of the scholarships.

Scholarship slots are being allocated for each batch for whole year of BSN Programme as per available slot from National Endowment Scholarship for Talent (NEST), 10 percent Scholarship HEC

SPONSORSHIP / ASSISTANTSHIP

Employees working at the TCN for the last 3 years, may apply TCN Sponsorship for Post RN Degree and BSN Degree Programme through Human Recourse Department .

These candidates will not pay tuition fee and in return student of Post RN will sign a 01 year service agreement with KGN Hospital while BSN student will sign a 02 year agreement except internship.

If student leave program in between, he/she will have to reimbursed total fee to institute according to sign affidavit by Oath Commissioner , 1st Class Magistrate, Senior Civil Judge.

Cancellation of Scholarship

The Scholarship will stand cancelled in case student is found guilty for major disciplinary offence. Student is availing any other scholarship.

The Scholarship will stand cancelled in case student does not meet the attendance criteria in both theory and clinical.

The Scholarship will stand cancelled in case student is found involved in any political activity

PAID INTERNSHIP: TCN will provide paid internship to graduates.



COMMITTEES

COMMITTEES

Following committees look after the curricular and extracurricular activities: -

- The Academic Committee
- The Admission Committee
- The Research Committee
- The Quality Assurance Committee
- The Examination Committee
- The Disciplinary Committee
- The Human Resource Committee
- The Hostel & Mess Committee

NB: These committees will work in accordance to PNMC rules and organizational rules, policies and procedures.

STUDENT BODY

Student body is responsible for collaboration with students in Supervision of Program Coordinator and Patron of Student Body for arrangement of Curricular and Co-curricular activities including Seminars, Sports, Study Tours, Religious celebrations etc.

Student body elections will be held on 20th October 2025

Student body is comprised of:

President

Vice President General

Secretary Treasure



CURRICULAR ACTIVITIES



Culture Day



Food Gala Presentation



Pathophysiology Exhibition



Poster Presentation



Anatomy and Physiology Exhibition



Anatomy and Physiology Exhibition

UNIFORM FOR BS NURSING AND POST RN STUDENTS

Female: Maron qamis, white Shalwar, white dupata, white lab coat in summer
In winter add maron jursi or coat

Male: White shirt, Gray paint with maron tie
In winter add Maron jursi

TEACHING LEARNING STRATEGIES

The faculty at TCN works tirelessly to achieve their prime objective, which is to impart nursing education in the best and most productive way by using multiple techniques to enhance the efficacy of the teaching and learning process. A few of the modalities currently in use in TCN are:

Interactive lectures
Tutorials
Clinical conferences
Case Studies
Concept mapping
Objective structured clinical examination
Presentations
Assignments
Group discussions

CURRICULAR ACTIVITIES



Culture Day



International Nursing day 2024



Sports Gala



NathiaGalliTour2024

CLINICAL BASED FACILITIES

According to the signed MOU for clinical practice TCN students will utilize hospital facilities of Khalifa Gul Nawaz Hospital Bannu (500 beds).

The hospital provides student nurses an exposure to a number of clinical disciplines,

- Emergency
- ICU
- CCU
- NICU
- Medical & allied
- Surgical & allied
- Pediatrics
- Gynaecology and Obstetrics
- Outpatient and inpatient departments
- Operation theatres



FACILITIES



Audio-video equipped lecture hall



Audio-video equipped lecture hall



Dedicated Library and e-library

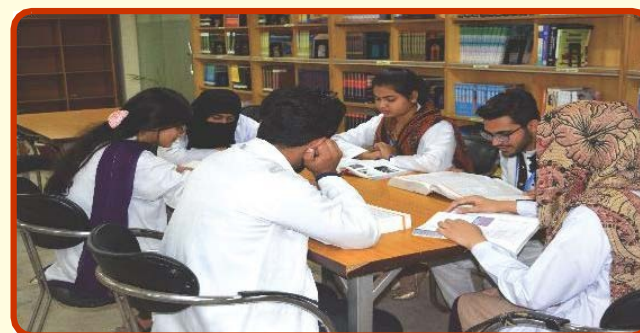

Dedicated Library and e-library



FIELD VISIT / HOSTEL

Sr #	FIELD VISIT
1	Primary Health Center (PHC)
2	Walking Survey in a Community
3	Basic Health Unit (BHU)
4	Rural Health Center (RHC)
5	Bulk Water Supply Plant
6	Sewage Treatment Plant
7	Milk Plant and Dairy Farm
8	Non-Governmental Organization (NGO)
9	Slaughter House

HOSTEL

Hostel will be provided to out of station male and female students.

The TCN has a roof top tuck shop and cafeteria within the premises where students and faculty can get food and refreshment.



OBJECTIVES

OBJECTIVES OF THE BSN NURSING FOUR YEAR AND POST RN TWO YEARS PROGRAMS

- To provide quality higher education services in the field of health education.
- To develop human resource by conducting short to the long duration courses in line with needs of students and institutions.
- To establish a social inference development section for the human and institutional development of local non-governmental organizations.
- To undertake and implement welfare and development interventions for public welfare.

ACADEMIC OVERVIEW AND ADMISSION INTO 4 YEARS BSN PROGRAM



ELIGIBILITY CRITERIA

ELIGIBILITY CRITERIA OF 4 YEAR BSN DEGREE PROGRAM

- Matric with sciences as per HEC requirements
- Certificate of F.Sc with pre-medical / equivalency
- Valid CNIC
- Domicile
- Passport size photographs (Blue Background)
- Statement of Interest (Minimum 500 words)
- KMU University Entry Test with at least passing % marks
- Age: <35 Years

STANDARD TEMPLATE FOR 4-YEAR BS NURSING

The entire course is spread over 8 semesters.

Sr	Catagories	No. of courses Min - Max	Credit Hours Min - Max
1	Compulsory Requirement (No Choice)	9 - 9	25 - 25
2	General Courses to be chosen from other departments	7 - 8	21 - 24
3	Discipline Specific Foundation Courses	7 - 8	30 - 33
4	Major Courses including research project/Internship	11 - 13	36 - 36
5	Electives within the major	4 - 4	12 - 12
	Total	38 - 42	124 - 136

Note: 01 year internship is mandatory

Duration	4 years
Semesters	8
Semester duration	16-18 weeks
Total numbers of Credit hours	124-136
Course Load per Semester	15-18 Cr. Hr.
Number of courses per semester	4-6 (not more than 3 lab/practical courses)

Cell# 03018072455, 0333-9732767

Email: tajcollagenursingbannu@gmail.com



FEE STRUCTURE OF BSN 04 YEARS DEGREE PROGRAM

S. No	Fee Subject	Fee Derails
1.	Admission Fee (once)	55,000
2.	Tuition Fee (Per Semester)	137,000
3.	KMU Registration Fee (Once)	as per KMU notification
4.	KMU Retention / affiliation Fee	as per KMU notification
5.	Registration Pakistan Nursing Council (Once)	as per PNC notification
6.	KMU Examination Fee (Per Semester)	as per KMU notification
7.	Health Foundation (per Month as per HEC Curriculum)	as per Health Foundation
8.	Others	as per college notification

These are subject to changes as per policy of University, PNC and Health
Foundation &TCN



NOTE

Student is responsible for the submission of their college dues/fee and observance of the college rules, regulation, policies and guidelines promulgated by the college from time to time. The college or its administration shall not be liable for any loss occurring to the students due to any such failure or non-observance. As regards the financial liability of the student, the parent/guardian of the student, signing the college admission form of the student in such capacity, shall act as the surety of the student and shall be jointly and severally liable to discharge any financial liability of the student occurring under the college rules, regulations, policies and guidelines.

All one time fees will have to be paid at the time of admission.

Medical check-up and immunization fee will be charged on actual basis. TCN student card fee will be charged.

If student did not resume class after securing admission with 10-14 days, he/she wants to have admission fees back then fee would be deducted according to accounts policy.

If Student claim fee after PNC registration, fee will not be returned.

Students will be fined Rs. 500 per day in case of late submission of fee. (After due date announced by TCN). In case of absentee from class and extracurricular activities the students will be charged Rs. 500 as fine per day. The habitual late comer from classes will be charged Rs.500 as fine per day



ACADEMIC OVERVIEW AND ADMISSION INTO

2 YEARS POST RN BSN PROGRAM

CURRICULUM FOR POST RN-BSN

THE ENTIRE COURSE CONSISTS OF FOUR SEMESTERS/TERMS. TOTAL CREDIT HOURS FOR OVERALL COURSES ARE SIXTY FOUR .

TOTAL CREDITS FOR TWO YEARS

	Semester I	Semester II	Total
Year I	16 Credits	17 Credits	33
Year II	17 Credits	14 Credits	31
Grand Total			



FEE STRUCTURE OF POST RN 2 YEARS PROGRAM

S. No	Items	Fee. (Rs.)
1.	Admission Fee (once)	30,000
2.	Tuition Fee (Per Semester)	25,000
3.	KUM Registration Fee (Once)	as per KMU notification
4.	Registration Pakistan Nursing Council (Once)	as per PNC notification
5.	KMU Examination Fee (Per Semester)	as per KMU notification
6.	Health Foundation (per Month as per HEC Curriculum)	as per Health Foundation notification
7.	Others	



PERMANENT FACULTY

- **MS. Hamida Begum**
MSN, Post RN BSN
- **Mr. Malik Zeeshan**
BSN
- **Mr. Asadullah**
BSN
- **Ms. Zartaj Begum**
RN, RM, Post RN
- **Ms. Fatima Mansoom**
RN, RM, Post RN
- **Mr. Abdul Samad**
BSN
- **Ms. Saima Majeed**
BSN
- **Mr. Mussadiq Kamal**
LECTURER
- **PRINCIPAL**
ASSISTANT PROFESSOR
- **VICE PRINCIPAL**
- **SENIOR NURSING LECTURER**
- **SENIOR NURSING LECTURER**
- **SENIOR NURSING LECTURER**
- **NURSING LECTURER**
- **SENIOR NURSING LECTURER**



VISITING FACULTY

Ms. Shanoos

Islamiat Lecturer

Israr Ahmad

English Lecturer

Shadullah

Computer Lecturer

Rahila Rehman

BSN

Ms. Faima

BSN

Dr. Afsar Ali

MBBS

PATHOLOGY LAB



SKILL LAB



Taj College of Nursing (TCN) follows the curriculum developed by Pakistan Nursing & Midwifery Council, approved by Higher Education Commission Pakistan, Pakistan Nursing & Midwifery Council that focuses to equip the students on required knowledge and skills of basics of nursing field required for a student to develop into a professional nurse and work in clinical area by developing Clinical Bedside Skills. Undergraduate nursing students are trained with skills in pre-clinical laboratory (Skills laboratory) for learning skills to provide comprehensive nursing care to the patients before they are exposed to real hospital situations.

We have fully equipped basic and advanced Skills lab. Students are trained with sufficient proficiency under the guidance of experienced mentors to transform themselves into experts in nursing skills. Students are being evaluated through evaluation checklist and Objective Structured Clinical Examination (OSCE). The department focuses on students' exposure to real scenarios to use the trainings into action. The department focuses on molding the beginners with right attitude towards the nursing profession.

Specific Competencies & Skills: Patient safety
Medication administration
Activity and exercise Hygiene & nutrition
Oxygenation
Fluid electrolyte and acid base balance Elimination needs
Wound care Ethics & values
Legal implications in nursing practice Evidence-based
practice Communication
Problem solving & critical thinking Analytical thinking
Health assessment Nursing process
Infection prevention and control

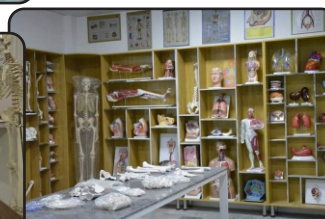

Taj College of Nursing & Allied Health Sciences Bannu

COMPUTER LAB

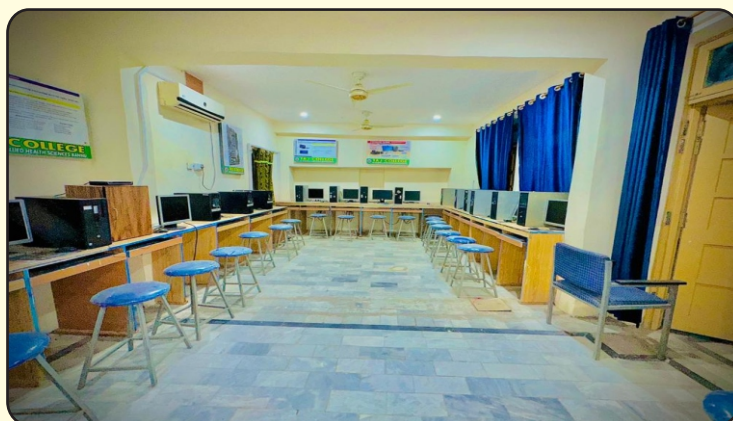

Cell# 03018072455, 0333-9732767

Email: tajcollagenursingbannu@gmail.com

ANATOMY LAB



MUSEUM



DIGITAL LIBRARY

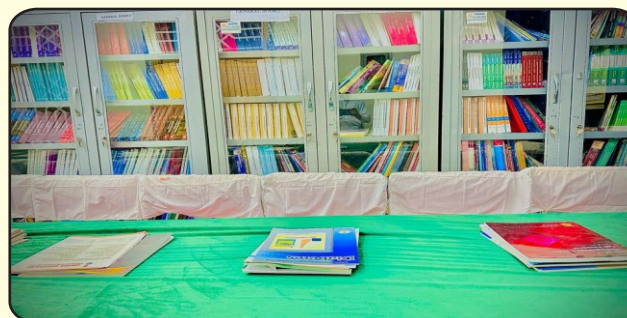

Cell# 03018072455, 0333-9732767

Email: tajcollagenursingbannu@gmail.com

LECTURER ROOMS



KGN TEACHING HOSPITAL VISIT FOR MOU OF TCN THROUGH HEALTH FOUNDATION KPK





Taj College of Nursing & Allied Health Sciences

Kallan Tughal Khel Tehsil & District Bannu

Cell #: 03018072455, 0333-9732767

Email: tajcollagenursingbannu@gmail.com

UNDERTAKING BY THE STUDENT

I _____ S/D/O _____

Resident of _____

_____ Application No _____

Session _____ hereby affirm on oath that my admission in Program in _____

Taj College of Nursing is based on my standing in the final merit list. That the information furnished in and documents attached with the application form submitted by me are correct and I fully understand that at any time during the course of study, if it is found that any information is incorrect or document produced at the time of admission are false/fabricated, this will render me ineligible for admission and my name shall immediately be struck off from the college rolls. That in case my name is struck off for the aforementioned reasons, I shall not be entitled to claim refund of any amount of money refundable or non-refundable paid by me.

Furthermore, I do hereby also affirm on oath & undertake that on being enrolled as a

That I hereby agree to confirm to all provisions of Taj College of Nursing rules and standards of conduct and behavior and the rules as may hereafter be framed by the appropriate authorities.

That I shall maintain the minimum attendance mentioned in the criteria of Pakistan Nursing & Midwifery Council & Khyber Medical University, during the college academic sessions in order to be eligible to appear in the Internal as well as University Semester Final Examinations. Failing to do so, I may be relegated 1 year back according to rules.

That I will not join any political activity directly or indirectly throughout my career as Student at Taj College of Nursing. I fully understand that if I am found involved in any political, ethical or any other activity prejudice to moral character, I shall be rusticated from the college.

That I shall maintain identity as a student of college by wearing dress as specified in the College Dress Code and shall participate in co-curricular activities.

The parties hereto agree that all suits in respect of any dispute arising out of this bond agreement shall be instituted in the courts of Kpk.

Once the admission will be conformed student will be bound to submit complete fee in all conditions e.g. left the program. (Written at affidavit of RS.100) Duly signed by Oth Commissioner, 1st Class magistrate/Senior Civil Judge.

Student Name _____ CNIC: _____ Student Signatures _____

Parent Name _____ CNIC: _____ Parent Signatures _____

Datd : ____/____/ 20 ____

Cell# 03018072455, 0333-9732767
Email: tajcollagenursingbannu@gmail.com



Taj College of Nursing & Allied Health Sciences

Kallan Tughal Khel Tehsil & District Bannu

SESSION 24-25

Cell #: 03018072455, 0333-9732767

Email: tajcollagenursingbannu@gmail.com

Registration No

HERA: 561/Colleges

KMU No HF/8-9/2022/3242 I.A&M/KMU

PNMC: F-11-INST-2024/Review0305

Admission Form

Personal Information:

Name: _____ Father's Name: _____

Date of Birth: _____ Gender: _____

Contact Number: _____ Email: _____

Academic Information:

Qualification: _____ (e.g. FSc, A-Levels)

Other Information: _____ Passing Year: _____ Marks Obtained: _____

Have you ever been convicted of a crime? Yes/No

Program Selection: BSN Post RN

Do you have any physical or mental health issues? Yes/No

Documents Required:

Attach clear copies of:

SSC and HSSC DMC & certificates

Domicile certificate

CNIC/Passport

Character certificate

Medical Information:

- Do you have any medical conditions? Yes/No

- If yes, please specify: _____

- Are you currently taking any medications? Yes/No

- If yes, please specify: _____

Nursing Program Specific Questions: What qualities do you think are essential for a nurse?

- Why do you want to pursue a career in nursing?

How do you handle stress and pressure?

References:

1. Name of Referee 1: _____ Relationship: _____

Contact Number: _____ Email: _____

2. Name of Referee 2: _____ Relationship: _____

Declaration:

Contact Number: _____ Email: _____

I hereby declare that all information provided is accurate and true.

I understand that any false information may lead to rejection of my application.

Signature's Applicant: _____

Date: _____

Submission:

I hereby submit my application for admission to the BSN program at Taj College of Nursing and Allied Health Sciences, Bannu.

I understand that admission is subject to verification of documents and fulfillment of eligibility criteria.

Signature's Applicant: _____

Date: _____

Important Notes:

Incomplete applications will not be considered.

All documents must be attached as specified.

No application will be accepted after the deadline.

Please keep a copy of the filled form and documents for future reference.

By submitting this form, I acknowledge that I have read and understood the instructions and requirements for admission to the BSN program at Taj College of Nursing and Allied Health Sciences, Bannu.

Signature's Applicant: _____

Date: _____